

(913) 724-9000 or
info@baseorchamber.org

Chamber Luncheon Dates and Topics

March 18, 2010

Gary Ortiz

Assistant County Administrator
Unified Government of
Wyandotte County/Kansas
City, KS

Presentation on economic
development in Wyandotte
County

12:00 noon
Community National Bank
Community Room
15718 Pinehurst Drive



Basehor Chamber of Commerce

Newsletter—March 2010



2010 Chamber Board: L-R Valarie Grant, Kim Miller-Tallman, Jeffery Sutton, Mary Fallesen, Aladdin Ashkar, Gayle Runnels, Jim Bebb, Deb Taylor, Carla Kaiser and Carl Slaugh

2010 Board Members

Aladdin Ashkar, President, Community National Bank Vice President

Deb Taylor, Vice President, CPA, Kramer & Associates, CPAs, LLC

Gayle Runnels, Secretary, Citizen's Savings & Loan

Mary Fallesen, Treasurer, United Title Company

Jim Bebb, Community National Bank

Valarie Grant, Owner, Creative Promotions

Carla Kaiser, Director, Basehor Community Library

Kimberly Miller-Tallman, Miller Sign Shoppe

Carl Slaugh, Resident, City of Basehor

Jeffery Sutton, Attorney, Gibbens, Sutton & Sonntag

Contact the Chamber

(913) 724-9000

info@baseorchamber.org

P.O. Box 35
Basehor, KS 66007

www.baseorchamber.org/

Note from the President

Spring is always a time for new beginnings or a fresh start. With all the economic bad news the media keeps putting out there it seems like it's time for a clean slate, something that offers looking ahead instead of backwards. I'm happy to say that within the Basehor Chamber we are thrilled about the new changes we're making. We are also excited about the changes we expect within our community over the next few years. With the opening and completion of our district's new schools, to the exciting incentives our City is creating to attract more residents and businesses, it's a really wonderful time to be in Basehor.

Stay tuned with us over the next few weeks as we plan on revamping our website to better market your business, participate in a joint marketing campaign with the City of Basehor to better promote our area and provide more opportunities for networking. Myself or any of our board members are always available to listen to any feedback or suggestions you may have, so please don't hesitate to contact us.

I look forward to seeing you at our March 18th meeting.

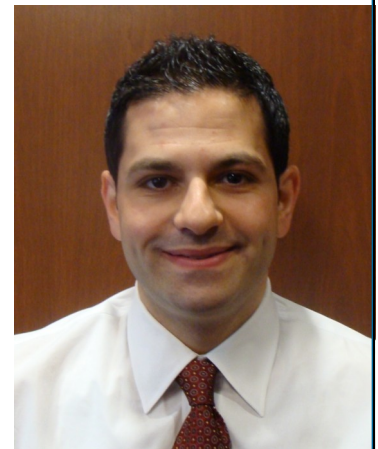

Aladdin Ashkar, President

R & S Equipment, Inc. Rodney and Susan Adams

R&S Equipment specializes in small engine repair and lawn mower sales. They service, repair and carry parts for all small engines. Products for sale include zero turn mowers, weed eaters and chain saws.

On-site sales of Country Clipper mowers.

<http://www.countryclipper.com/>

Address: 18985 178th Street, Tonganoxie, KS
Phone: (913) 721-1665
Email: rsequipment2@aol.com
Hours: 8-5 Mon-Fri, 9 to noon on Saturday
Summer hours: 8-6 Mon-Fri.

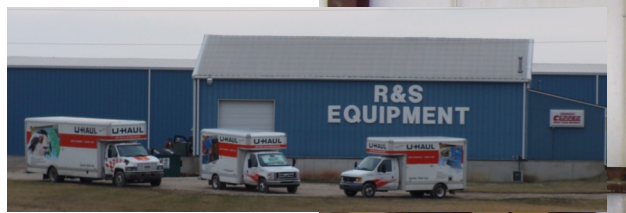

**LAWNMOWER
REPAIR & PARTS**
913-721-1665



Rod and Susan Adams

DR. MICHAEL J. TEEPLE Basehor's Choice for Chiropractic Care

Dr. Teeple grew up in Basehor, KS, graduated from Basehor-Linwood HS and completed his undergraduate requirements at KS Community College and Park University. He attended Cleveland Chiropractic College, located in Kansas City, MO and graduated in 1998.

Dr. Teeple is certified in Acupuncture by the Acupuncture Society of America also located in Kansas City, MO.

Mike and Angie Teeple have a daughter Alex, 10 and son Nick, 7. Leesa Cunningham, Chiropractic Assistant, is married to Rob and they have a daughter Maegan, 12 and son Tyler, 9.

Address: 15604 Pinehurst Dr., Suite 3A, Basehor
Web: www.drмикeteepledc.com
Email: miketeepledc@yahoo.com
Office Hours: Mon-Thur 9-1 and 3-6
Phone: (913) 724-1538



Mike Teeple

Leesa Cunningham

Elite Electric

The company owners, Shawn Stevens, wife Shelley, and Marshall Hockersmith, wife Jackie, have over 40 years of electrical experience. Elite Electric specializes in custom home wiring. They service Leavenworth, Wyandotte and Johnson County with about 5% of their business in the Basehor area and the majority of the work in Johnson County. They have been in operation in Basehor for 13 years and currently have 13 employees.

Email: shelley@eliteelectricck.com
Phone: (913) 724-1645
Address: 2211B 145th Terrace, Basehor
Web: <http://www.eliteelectricck.com>



Marshall Hockersmith

Shawn Stevens





Lynne Sebree, American Family Insurance

Registered Representative

Lynne started his business in Bonner Springs in 1988 and moved to Basehor in 1997. This year marks the 20th year for Lynne as an All-American Agent, which is a big deal for an American Family agent.

If you look at the memorabilia on the bookshelves and walls of Lynne's office you will recognize his allegiance to K-State. He has a BS in education from Kansas State University.

Lynne lives in Basehor, is married and has two daughters.

- 1989 - 2008; Life Diamond, 7 time award recipient; Life Honors,
- All American, 1990 - 2010; Hall of Fame Agent
- Agent of the Year State of Kansas 1998

Address: 15516 Crestwood Drive, Suite A, Basehor

Office: 913-724-6400

Home: 913-724-1102

Email: lsebre1@amfam.com

Web: <http://www.amfam.com>

Little Angel's Day Care

Dave and Connie Deladio

Dave and Connie are in their 15th year of operating Little Angel's Day Care, 11 years as owners. Since their expansion was completed a year ago they have increased their capacity to 160 youth and have a staff of 32 full and part time workers, including licensed nurses and accredited teachers.

They open at 6:00 a.m. to accommodate before-school children that are bused to area schools and stay open until 6:00 p.m.

They emphasize that their facility is more than a day care, it is a learning center. They are seeking accreditation from three different agencies, NAEYC, NACCP and NECPA.



Connie and Dave Deladio

Web site: www.littleangelslapd.com
 Email: littleangelslapd@aol.com
 Address: 1206 N. 155th St., Basehor
 Phone: (913) 724-4442



Dave Beck

Davesons Nursery & Landscaping

David W. Beck

What started as a lawn service expanded into a full scale nursery and landscaping business that Dave Beck has run for 15 years. The business specializes in landscaping, water features and tree planting. Dave has a large selection of trees grown on-site and brings in other trees and annual bedding plants. Fifty percent of the business is in product sales and 50 percent in landscaping.

Dave is married with two sons; his wife is a pharmacist in Leavenworth and their two sons are in pharmacy programs at KU.

Business Location: 15380 Evans Road, Basehor

Phone: (913) 724-8733 724-TREE

Email: dave-mary@sunflower.com